



The Great Grid Upgrade

Sea Link

Sea Link

Volume 6: Environmental Information

Document: 6.3.3.7.E
Part 3 Kent
Chapter 7 Appendix 3.7.E
Construction Worker Trip Distribution

Planning Inspectorate Reference: EN020026

Version A
March 2025

Infrastructure Planning (Applications: Prescribed Forms and
Procedure) Regulations 2009 Regulation 5(2)(a)

nationalgrid

Page intentionally blank

Construction Worker Trip Distribution

TS060 - Industry

ONS Crown Copyright Reserved [from Nomis on 5 April 2023]

population All usual residents aged 16 years and over in employment the week before the census
units Persons
date 2021
industry F: Construction

usual residence : 2011 census merged local authority district	F: Construction Workers	Journey Time (mins)	Factored	A299 W	A256 S	A299 E	A299 W	A256 S	A299 E	Total
Ashford	6,985	50	140	50%	50%		70	70	0	140
Canterbury	6,011	25	240	50%	50%		120	120	0	240
Dartford	7,002	60	117	100%			117	0	0	117
Dover	4,981	15	332		100%		0	332	0	332
Gravesham	6,803	55	124	100%			124	0	0	124
Maidstone	10,442	55	190	100%			190	0	0	190
Medway	16,803	50	336	100%			336	0	0	336
Folkestone and Hythe	5,226	40	131		100%		0	131	0	131
Swale	8,499	45	189	100%			189	0	0	189
Thanet	6,099	14	430	28.2%		71.8%	121	0	309	430
Tonbridge and Malling	7,123	60	119	100%			119	0	0	119
Total	85,974	469	2,347	-	-	-	1,385	653	309	2,347
							59.0%	27.8%	13.2%	100.0%
							60%	25%	15%	100.0%

*see below for Thanet

*adopted values

In order to protect against disclosure of personal information, records have been swapped between different geographic areas.
Some counts will be affected, particularly small counts at the lowest geographies.

TS060 - Industry

ONS Crown Copyright Reserved [from Nomis on 5 April 2023]

population All usual residents aged 16 years and over in employment the week before the census
units Persons
date 2021
industry F: Construction

usual residence : 2011 super output area - middle layer	Place of Work		
	F: Construction Workers	Journey Time (mins)	Factored
E02005132 : Thanet 001	299	20	15
E02005133 : Thanet 002	358	25	14
E02005134 : Thanet 003	335	20	17
E02005135 : Thanet 004	341	15	23
E02005137 : Thanet 006	321	20	16
E02005140 : Thanet 009	301	20	15
E02005141 : Thanet 010	328	15	22
E02005142 : Thanet 011	335	15	22
E02005143 : Thanet 012	385	15	26
E02005144 : Thanet 013	423	10	42
E02005146 : Thanet 015	352	10	35
E02005147 : Thanet 016	331	15	22
E02005148 : Thanet 017	397	10	40
Total	4,506	210	309

A299 EAST

In order to protect against disclosure of personal information, records have been swapped between different geographic areas.
Some counts will be affected, particularly small counts at the lowest geographies.

TS060 - Industry

ONS Crown Copyright Reserved [from Nomis on 5 April 2023]

population All usual residents aged 16 years and over in employment the week before the census
units Persons
date 2021
industry F: Construction

usual residence : 2011 super output area - middle layer	Place of Work		
	F: Construction Workers	Journey Time (mins)	Total
E02005136 : Thanet 005	408	15	27
E02005138 : Thanet 007	388	15	26
E02005139 : Thanet 008	355	15	24
E02005145 : Thanet 014	444	10	44
Total	3,616	55	121

A299 WEST

In order to protect against disclosure of personal information, records have been swapped between different geographic areas.
Some counts will be affected, particularly small counts at the lowest geographies.

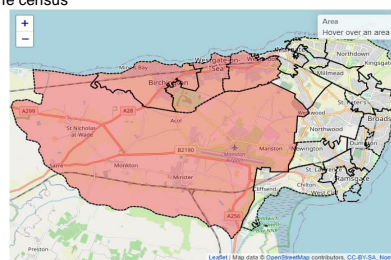
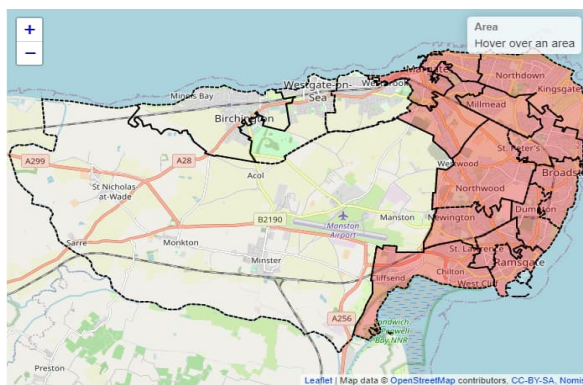

National Grid plc
National Grid House,
Warwick Technology Park,
Gallows Hill, Warwick.
CV34 6DA United Kingdom

Registered in England and Wales
No. 4031152
nationalgrid.com